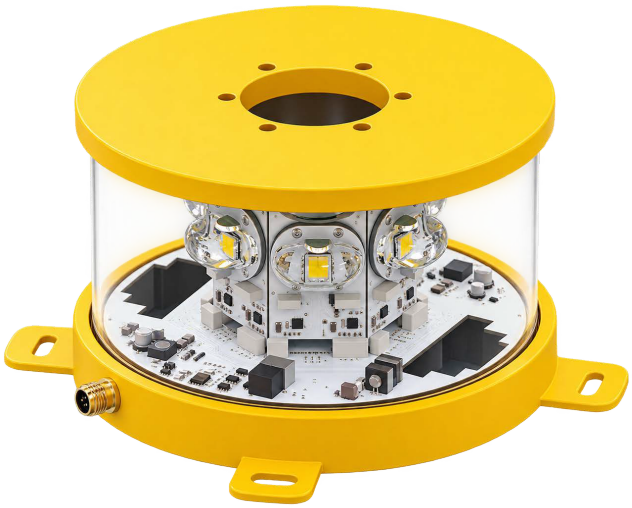

Technical Data - Electrical Ratings

Voltage Supply	24-48 VDC / 220 VDC-VAC
Signal Type	Flashing(20 fpm)
Light Colors	White (ICAO Standard)
Power Consumption	50W
Connection	Cable
Photocell	Yes
Alarm Output	Yes
Dimensions	Check Technical Drawing
Weight Approx	1.7 kg
Protection	IP65
Body Material	Aluminium
Lens Material	Polycarbonate
Luminous Source	Power LED
Luminous Intensity	**A** : ICAO Type A Day: 20000 cd White Night: 2000 cd White **B** : ICAO Type B (2000 cd) Red Flashing **C** : ICAO Type C (2000 cd) Red Continous
Mounting	Base Mount
Temperature Range	-20˚C to +50˚C

Technical Drawings

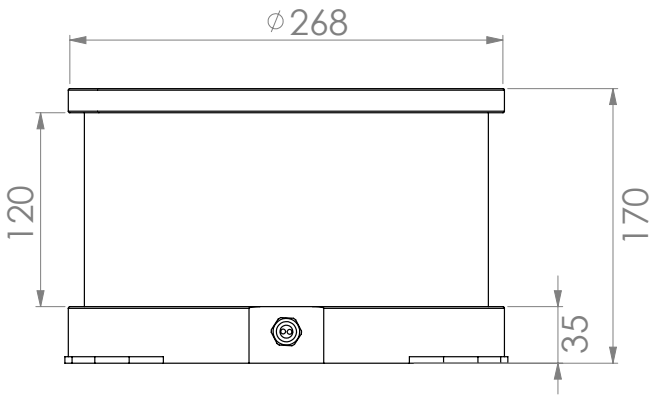

The unit of measure is mm

Connections

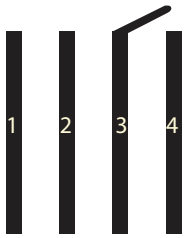

1. 12-24V/220V
2. GND/220V
3. Dry contact alarm output
4. Dry contact alarm output

Code Key

İL - XACF - M□T - 24

AIRCRAFT WARNING LIGHT

ICAO INTENSITY CLASS

M : Medium Intensity

ICAO SUBTYPE

A : ICAO Type A Day: 20000 cd White
Night: 2000 cd White
B : ICAO Type B (2000 cd) Red Flashing
C : ICAO Type C (2000 cd) Red Continous

LIGHT BODY

T : Aluminum - Base Mount

SUPPLY VOLTAGE

24 : 24 VDC
48 : 48 VDC
11 : 110 VAC
22 : 220 VAC